

CERTIFIED LAND CORNER RECORDATION

DESCRIPTION OF CORNER EVIDENCE FOUND, AND ORIGINAL RECORD (If known)

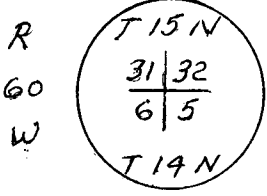

All evidence of original corner obliterated by farming and road construction.
Set corner as "best fit" to the County roads intersection and the few existing fences.

DESCRIPTION OF MONUMENT AND ACCESSORIES ESTABLISHED TO PERPETUATE THE ORIGINAL LOCATION OF THIS CORNER:

Set 1 1/2" iron pipe with alum cap 9" below road surface
Set 5/8" rebar with alum cap stamped WC 40' west as witness corner.

SKETCH, WITH COURSE AND DISTANCE TO ADJACENT CORNER IF DETERMINED IN THIS SURVEY.
(May Sketch or Paste Reproduction on Reverse Side.)

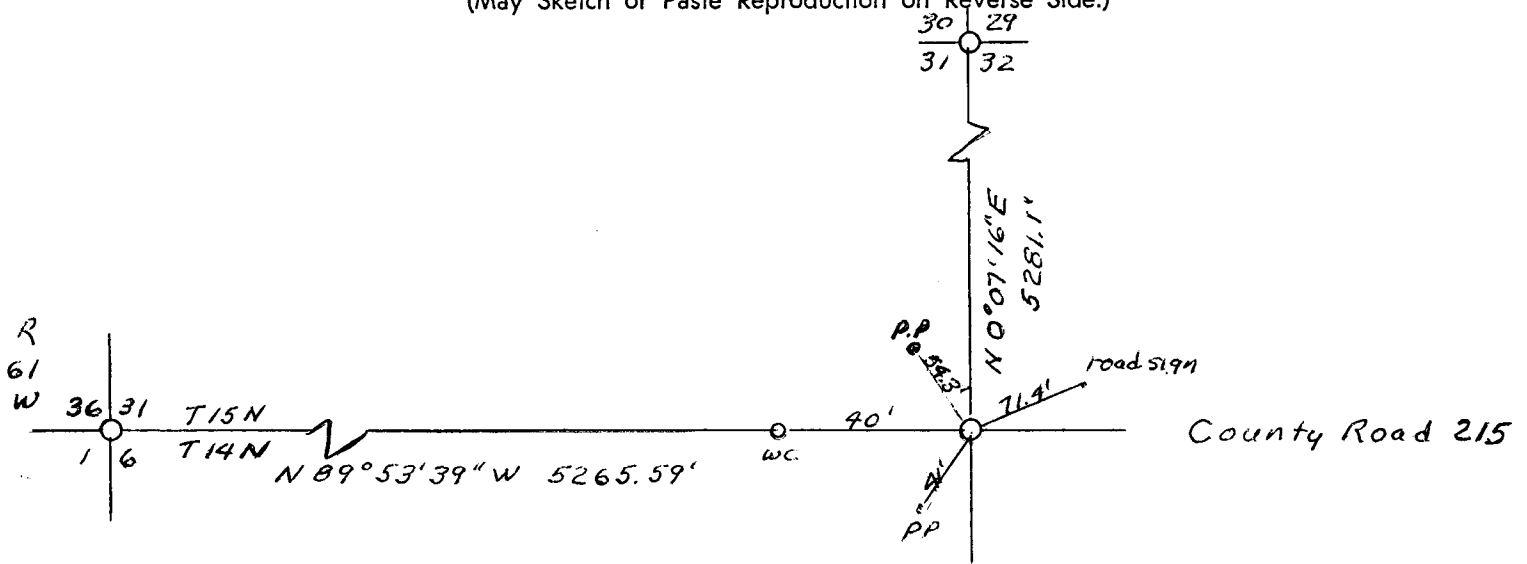

I, Francis J. Thornton certify that I have carefully performed or reviewed the work done on the diagrammed corner as reported on this recordation form and approve the same.

Francis J. Thornton
Signature of Surveyor Registration No.

STATE OF WYOMING,
Office of Clerk and Recorder,
County of _____

665663

This "corner record" was filed for record on the _____ day of JUL 29 1982, 19____, was noted on the cross-index plat and is assigned page No. _____, in book No. _____.

James C. Whitcomb
County Official

Cross Index No. _____	T. _____	R. _____	Mer. _____
_____	T. _____	R. _____	Mer. _____
_____	T. _____	R. _____	Mer. _____
_____	T. _____	R. _____	Mer. _____
_____	T. _____	R. _____	Mer. _____
_____	T. _____	R. _____	Mer. _____
_____	T. _____	R. _____	Mer. _____